

Why Choose Us

01 TIME SAVING

Saves you more than 60% of your time and maximizing your performance and efficiency compared to traditional methods and tools.

02 GUIDED & FRIENDLY

Easy to use with guidance for every function to help our subscriber work efficiently easy

03 SIMPLIFY REPORT

We make the task of creating your report easy along with automatically generated analysis



SHERMAN FEATURES

1. Personal & multi user versions
2. Guided & User Friendly
3. Align with national and international standards
4. Easy data retrieval and record control
5. Auto generation (and real-time) of reports with filtering functions
6. Auto generation (and real-time) infographics and management dashboards
7. Web-based and Mobile Applications

Safety, Health & Environment
Risk Management System



SHERMAN

SHERMAN SYSTEM

www.sherman.com.my



2020

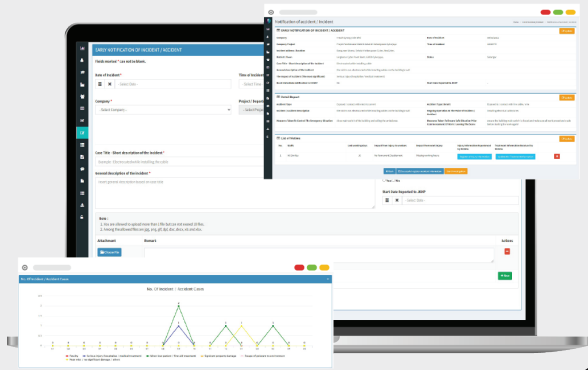

WE ARE SUBJECT MATTER EXPERT

SHERMAN SYSTEM is a system that helps Safety & Health practitioner to work efficiently, save time on reporting and to work with ease.

Develop by our
Subject Matter Experts
to provide a better solutions and
maximize your result

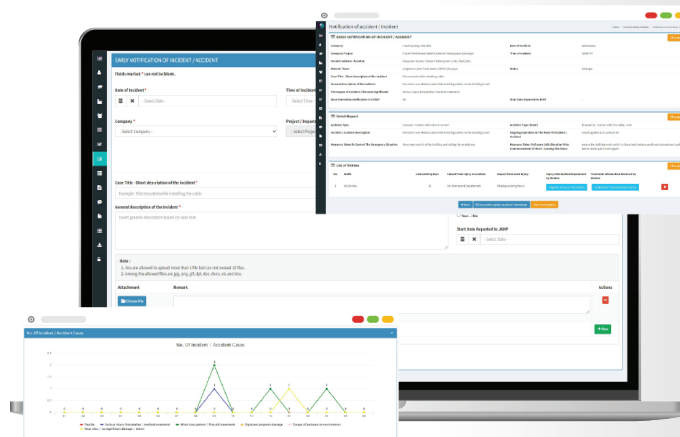

OUR PRODUCTS



PERSONAL

Systems aren't only used in business. There are system for you for every day functions to running task and reports



BUSINESS

The risk management system will you and your team to monitor the current safety performance of your company



LICENSE

Data security? Control your data while doing risk management with SHERMAN.



TAILORED

Need a system that meets the needs of you and your company? Contact us for more details.

SHERMAN FEATURES

- Risk Assessment
- Workplace Inspection
- Accident / Incident
- Safety Observation
- Toolbox Talk Report
- Permit To Work (PTW)
- Assign Risk Assessment
- Assign Inspection
- Accident Investigation
- Medical Surveillance
- Medical Check Up
- Audiometry
- Fit To Work

CONTACT US

firdausmaas@intesh.com.my
+6019 388 3026

Monday - Friday : 9 AM - 6 PM
Saturday & Sunday : Closed